

Explore the exhibits at GMA and discover art work, photography, sculpture, selections from the permanent collection and on loan.

Trace yesterday's footsteps through GMA's timeline, historical artifacts and tableaus.

Investigate the endless possibilities of art and the intriguing power of history through the Museum's many programs and services.

Experience the flavor of the only museum in Alabama dedicated to Southern artists.

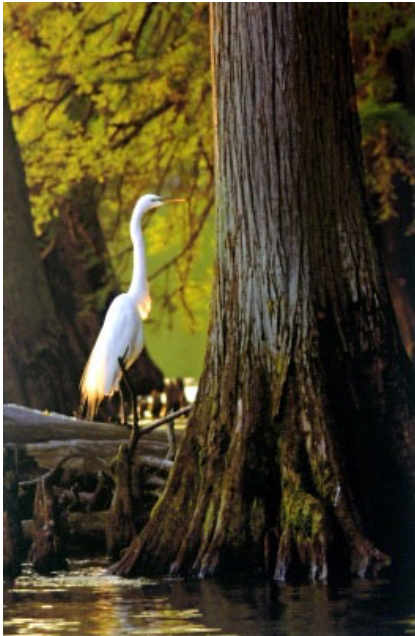

515 Broad Street
Gadsden, Alabama 35901

Phone: 256-546-7365

Fax: 256-546-7365

Email: museum@gadsden.com



Join Us!



Located in the heart of downtown Gadsden, GMA is open to the public with a complete schedule of programs and services. Changing collections, exhibitions and educational programs are designed for the museum visitor's pleasure. GMA is a special place where enjoyment and education merge into a unique experience for visitors. Facilities are accessible to the handicapped and group and school tours can be arranged upon request.

*Open year round
Monday thru Saturday
10:00 a.m.—4:00 p.m.*

515 Broad Street
Gadsden, Alabama 35901

Gadsden Museum of Art and History is for You!

GMA Goals

One of the goals of the **Gadsden Museum of Art and History** is to maintain a museum dedicated to Southern artists. **GMA** features works of Southern art and artists and houses an extensive permanent collection of paintings, sculptures, and prints. In addition, the museum hosts a series of changing exhibits featuring the works of local and regional artists.

Another **GMA** goal is to maintain a museum dedicated to the history of Gadsden, Etowah County, Alabama and the Southeast. An awareness and appreciation of local history is fostered through exhibiting artifacts, antique properties, furniture, photographs, decorative arts, and items of local and area historical significance..

Perhaps the most unique feature of **GMA** combining both art and history is the **Virtual Museum** open 24/7 in the windows of the businesses on Broad Street. By mounting exhibit of museum quality reproductions and exhibits in the glass store fronts of the main street of downtown Gadsden, we make the city into a museum with an entrance at every intersection and our citizens already inside.

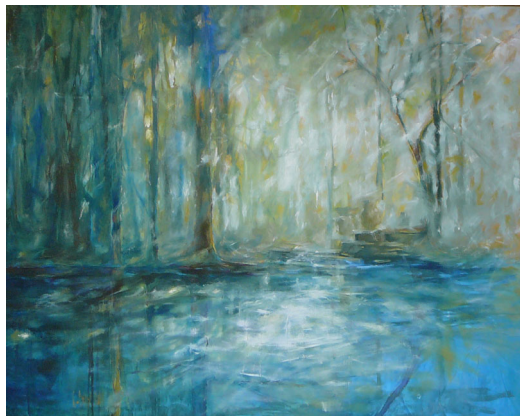

Participate

Museum Membership An easy way to show your support for the Museum is through membership. Joining **GMA** offers benefits such as **invitations to exhibition previews, a subscription to the newsletter "Museum Musings," 10% discount in the Museum Shop, discount on classes, workshops, lectures and/or trips** among others and the membership is fully tax deductible.

Giftng A meaningful opportunity to show your appreciation of a friend or loved one while at the same time supporting the museum is through gift memberships or through memorial/tribute gifts to the Museum. Memorial or tribute gifts can be designated to a particular museum function and is fully tax deductible.

Museum Ambassadorship When you join the Museum at the **Contributing, Patron, Corporate Sponsor, or Benefactor** level your gift strengthens virtually every area of the museum—from collections and special exhibitions to educational programs and outreach initiatives.

Volunteer The Museum volunteers provide invaluable assistance as they help in various phases of operations from stuffing envelopes and helping with hospitality to working with educational programs and training to become **Docents** in order to conduct guided tours for small groups.

Yes! I would like to be a volunteer!

Name _____

Address _____

Phone _____

Yes! I want to support the GMA!

I would like to join the Museum of Art

I would like to give a gift membership

Individual \$25.00

Family \$50.00

Senior/Student \$10.00

Name _____

Address _____

City, State, Zip _____

Phone (h) _____ (w) _____

I would like to contribute a gift above membership.

Museum Ambassadorship

Contributing \$200—\$500

Patron \$1,000

Corporate Sponsor \$2,500

Benefactor \$25,000

Gift Designation

Gift Designation—Check one

This donation is in honor/memory of _____

Name _____

Please Notify: _____

Name _____

Address _____

City _____

State & Zip _____

Phone _____

Capital Campaign

General Operating

Acquisitions Fund

Decorative Arts

Library/Media Fund

Educational Fund

Docent Program

As Needed